

PLAN OF PROPOSED BUILDING AT PLOT NO 14-A, R.S NO. 49 OF MOOVARASAMPET VILLAGE, ST. THOMAS MOUNT PANCHAYAT UNION, CHENGAI ANNA DIST.

SUBRAMANIAM NAGAR EXTN APFD. LAYOUT NO: 71/73

SCALE 1:100

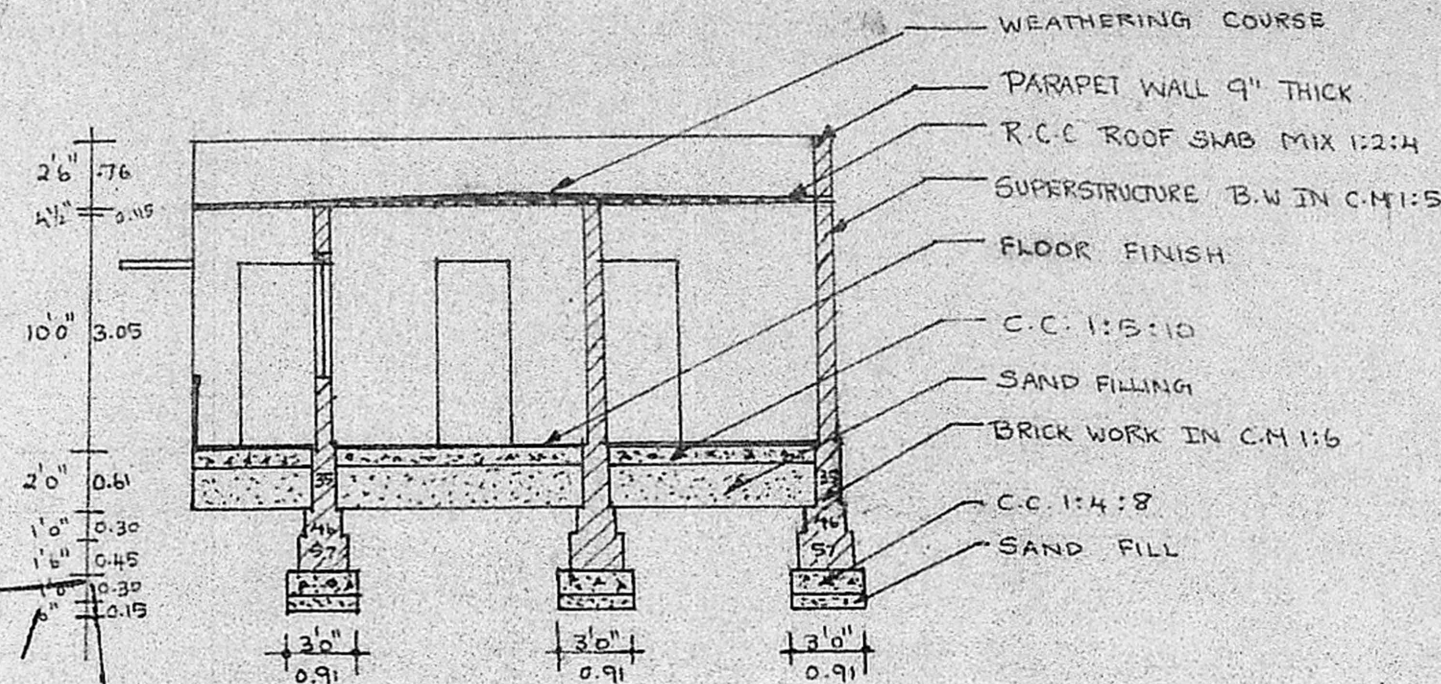
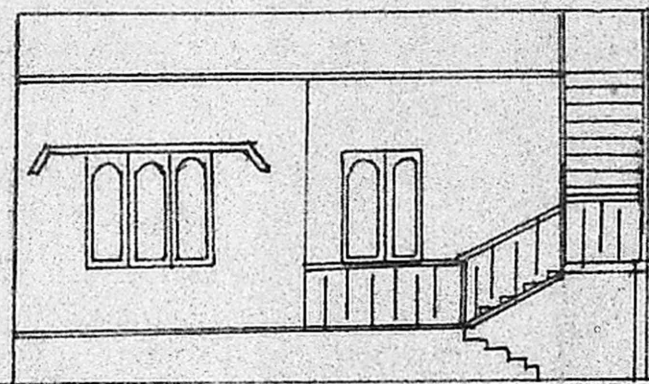

SECTION ON 'aa'

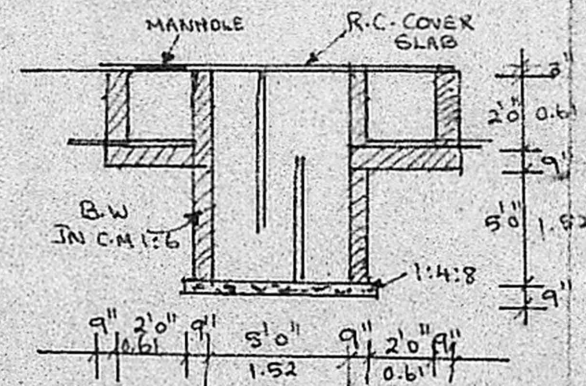

SEC. OF SEPTIC TANK

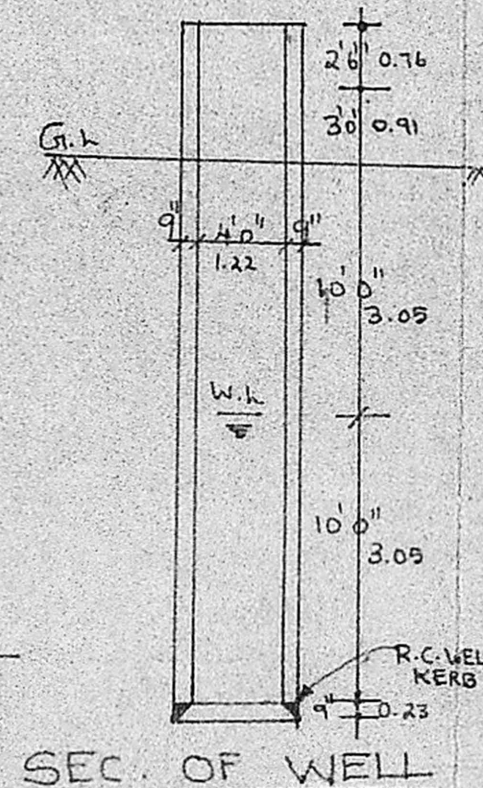

SEC. OF WELL

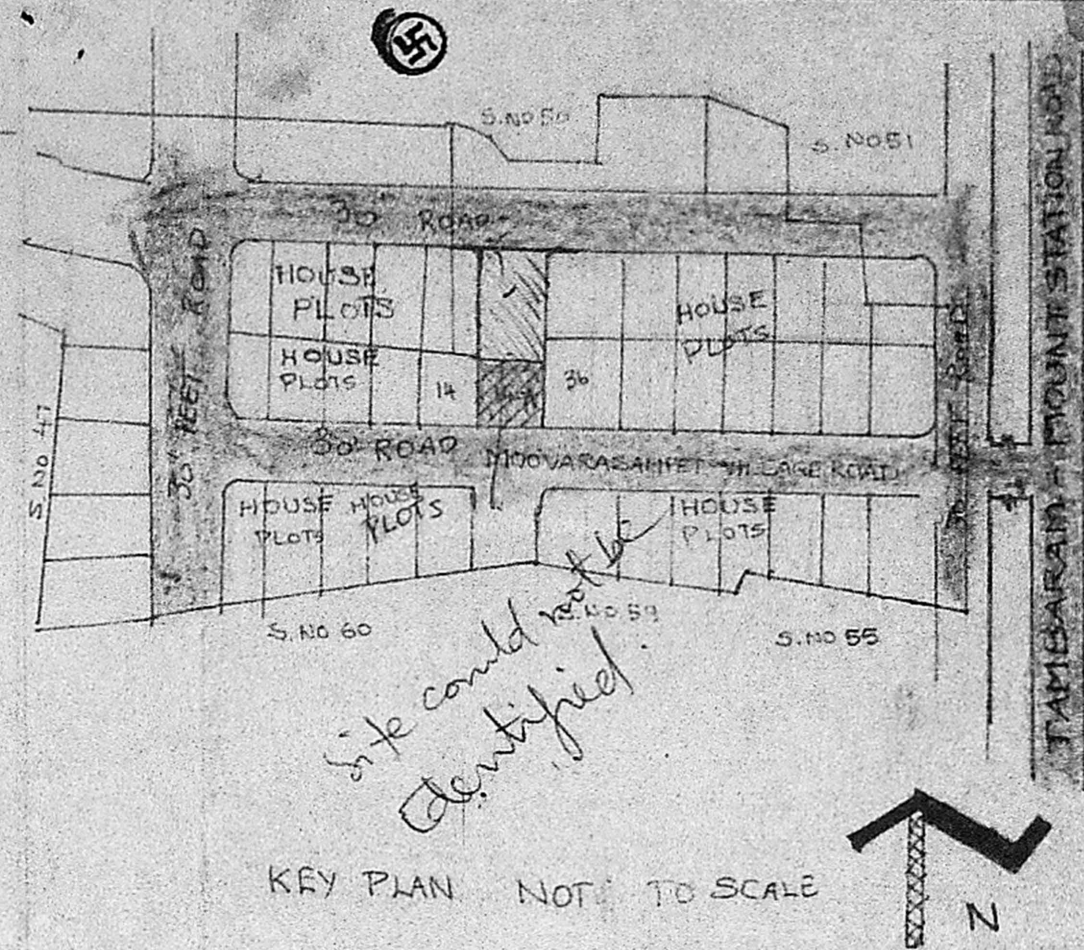

KEY PLAN NOT TO SCALE

Planning Permit No. A/118/91
APPROVED
 SUBJECT TO THE CONDITIONS IN THIS OFFICE LETTER.
 No. A2/9765/90 Date 14-2-91
 /s/ c. R. Umale
 FOR MEMBER SECRETARY
 MADRAS METROPOLITAN
 DEVELOPMENT AUTHORITY
 MADRAS - 600 008.

MVDA TAI/PP NO. A2/9765/90
 C No. 10590
 SECURITY PART I 10590
 PART II
 A.P. D.P.

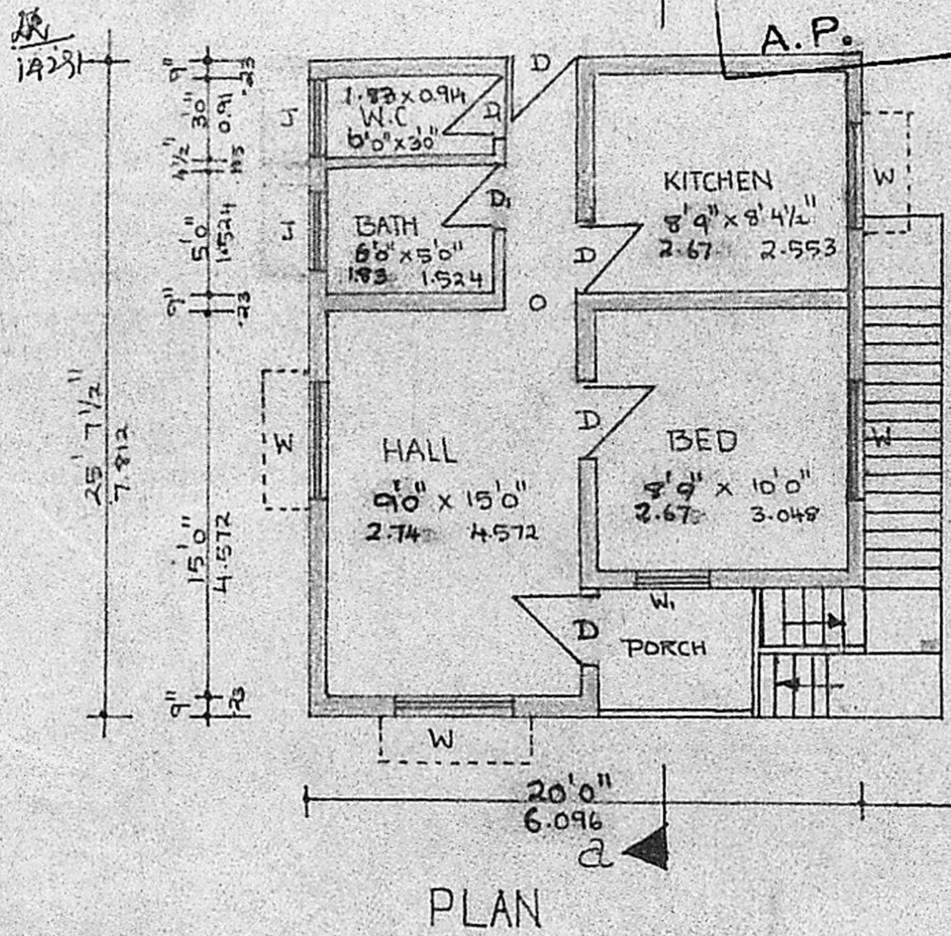

PLAN

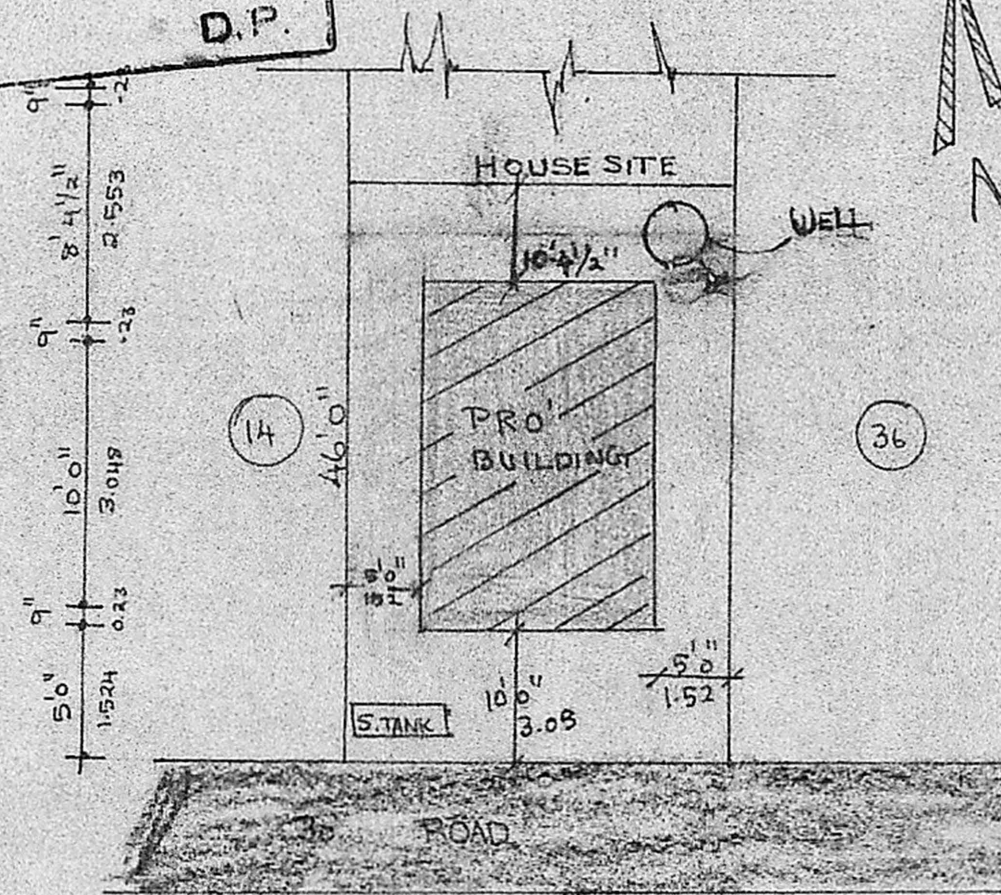

SITE PLAN

REFERENCE		
D	- PANELLED DOOR	3'0" x 6'6" 0.91 x 1.98
D ₁	- PANELLED DOOR	2'6" x 6'6" 0.76 x 1.98
W	- WINDOW	4'6" x 4'6" 1.37 x 1.37
W ₁	- WINDOW	3'0" x 4'6" 0.91 x 1.37
J	- R.C. JALLY	2'0" x 3'0" 0.61 x 0.91

AREA	COLOUR INDEX
PLOT AREA : 1380 SFT 128.202 m ²	ROAD
PLINTH AREA : 465 SFT 43.19 m ²	SITE
OPEN SPACE : 915 SFT or 85.01 m ²	BOUNDARY

Rajeev
OWNER

Ubl
 P.S. BALAMURUGAN.
 LICENSED SURVEYOR.
 ALANDUR MUNICIPALITY.
 Lic: No: 17372/89,
 PLOT No: 6, Amman Nagar,
 SAMY NAGAR EXTN-4: MADRAS-91
 LICENCED SURVEYOR.